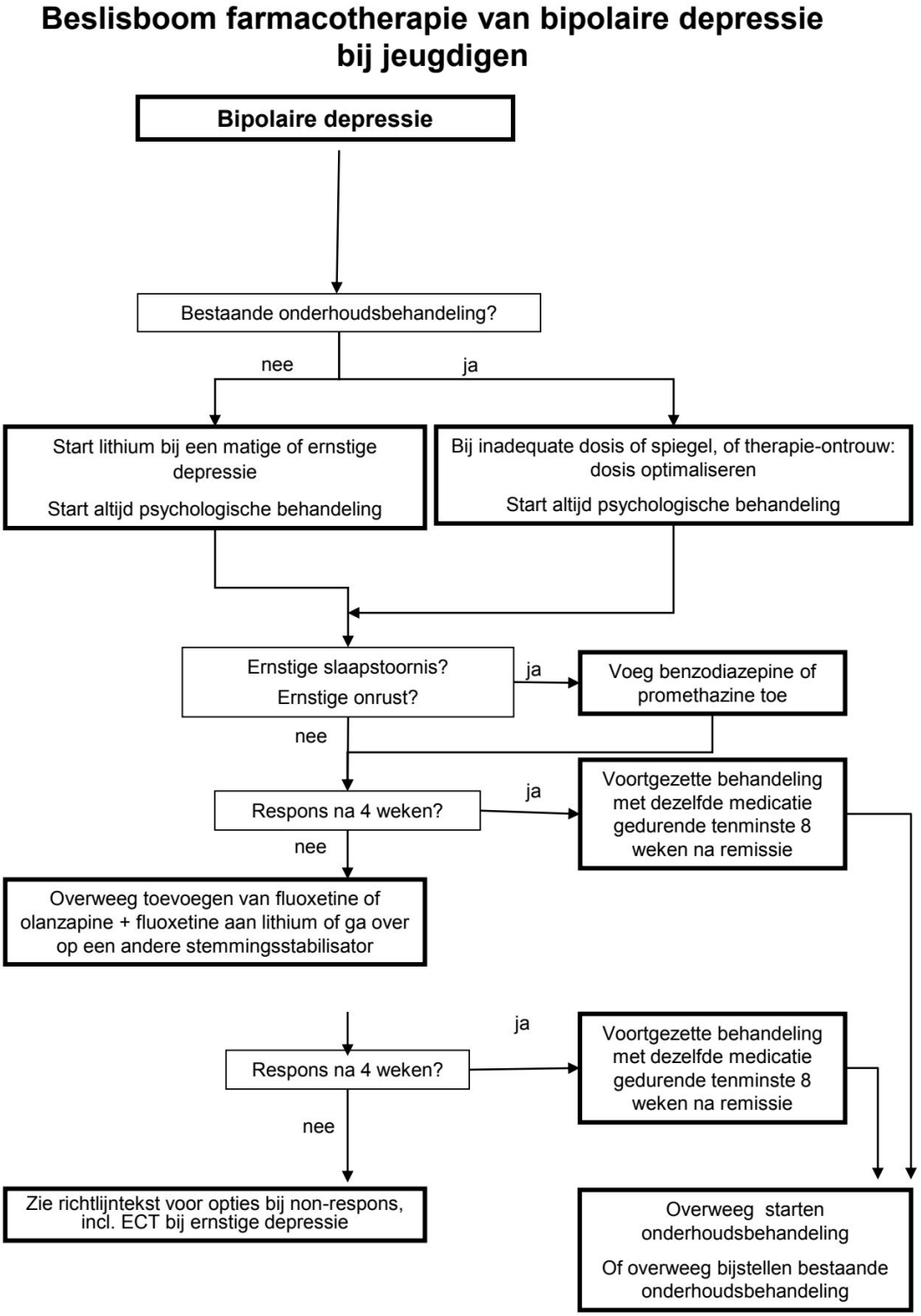Beslisboom 11.2: Farmacotherapie van bipolaire depressie bij jeugdigen