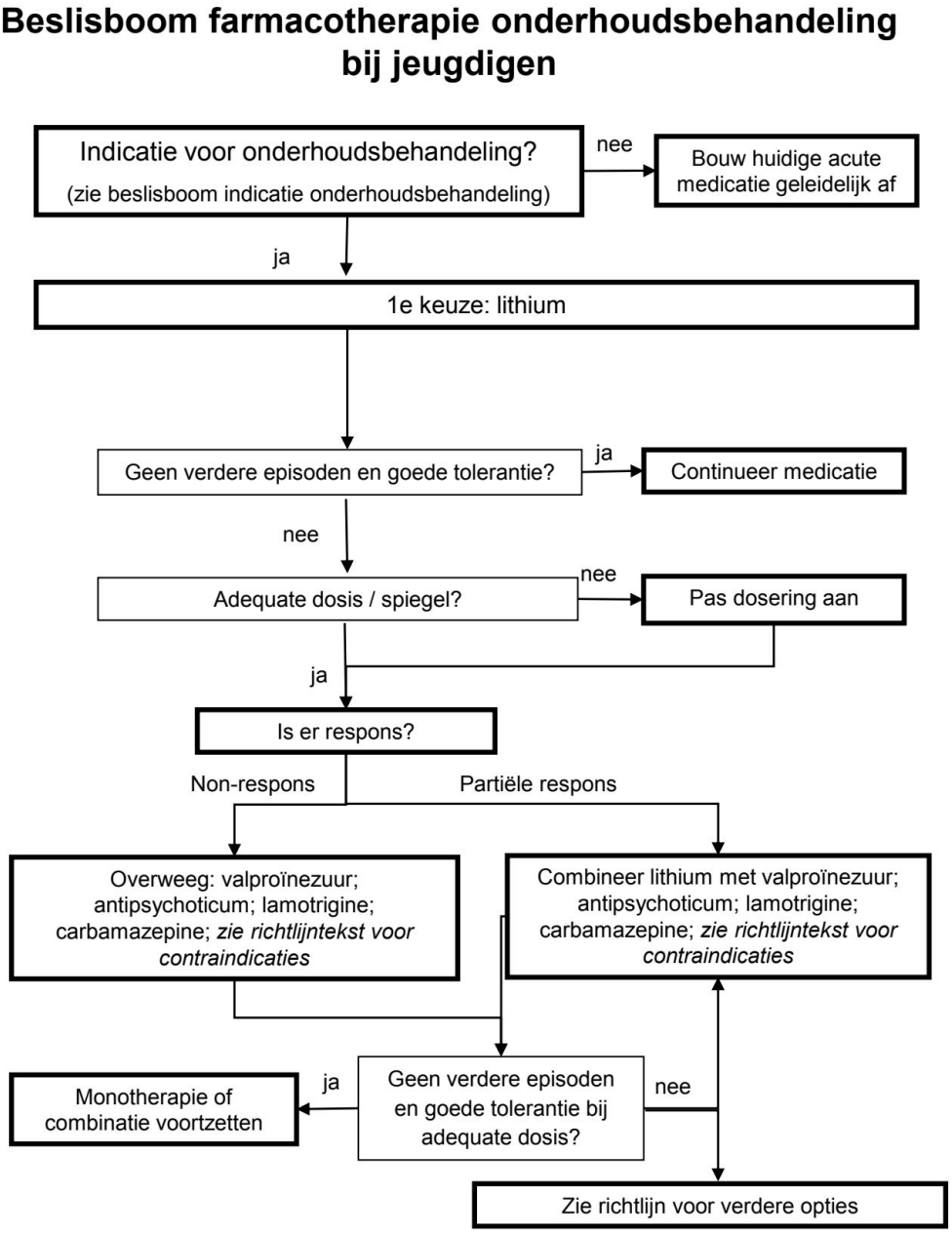Beslisboom 11.3: Farmacotherapie onderhoudsbehandeling bij jeugdigen